

TYPE	SIZE	DESCRIPTION
DP6	3' 0" x 4' 6" (1155x2135)	T.W. FRAMED PANELLED DOOR
DP3	3' 0" x 4' 6" (915x2135)	DOOR
SW1	4' 10" x 3' 11" (1494x1194)	STEEL WINDOW WITH SAFETY BARS
SW2	3' 11" x 3' 11" (1194x1194)	DOOR
SVZ	4' 10" x 1' 6" (1494x455)	STEEL VENTILATOR 'Z' TYPE
SVM	3' 11" x 1' 6" (1194x455)	STEEL VENTILATOR WITH FIXED WELD MESH

CMDA 'C' / PP No. 1
 C. No. C4/3574/97
 Asst. _____
 Serutiny: _____
 PART I _____
 PART II _____
 A.P. _____ D.A. _____

2/2

Planning Permit No. C/24563/61/B/B/97
APPROVED
 SUBJECT TO THE CONDITIONS IN THIS OFFICE LETTER.
 No. C4/3574/97 Date 8-5-97
 FOR MEMBER SECRETARY
 CHENNAI METROPOLITAN
 DEVELOPMENT AUTHORITY
 CHENNAI-600 008.

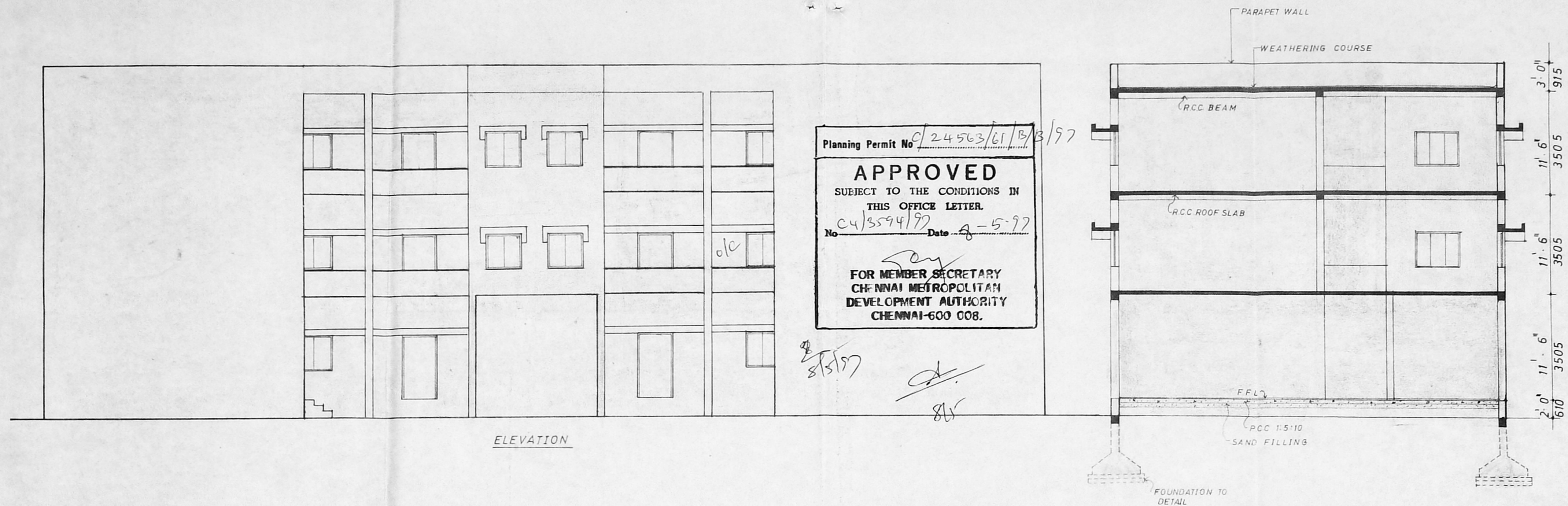

ELEVATION

SECTION ON 'B-B'

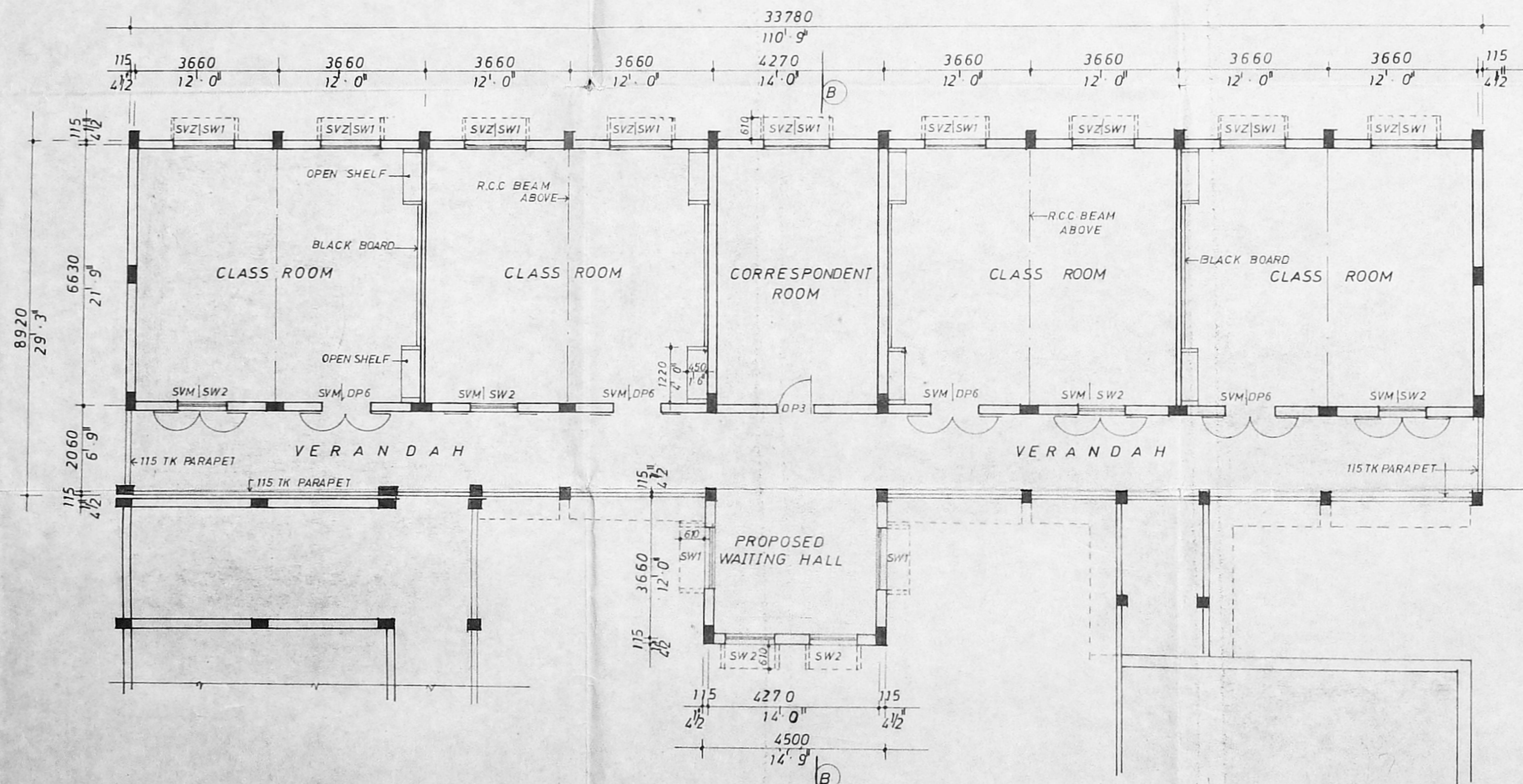

TYPICAL FLOOR PLAN

REFERENCE
 PROPOSED BUILDING SHOWN THUS [Symbol]
 EXISTING BUILDING SHOWN THUS [Symbol]

JOB NO : 1166 SCALE : 1:100
 DRG NO : 36 DRAWN : HELEN
 DATE : 12-8-96 CHKD :

PROPOSED ADDITION TO THE EXISTING SIR.M.VENKATASUBBA RAO BOYS SCHOOL AT NO.18 THIRUMALAI PILLAI ROAD, T NAGAR MADRAS. 17.

PLANS, ELEVATION, SECTION

KINGS WAY CONSULTANTS
 ARCHITECTS AND ENGINEERS
 6, JARRET GARDENS, CASA MAJOR ROAD, EGMORE, MADRAS. 8.

[Signature]
 Hon. Correspondent.
 SIR M. VENKATASUBBA RAO MATRICULATION
 HIGHER SECONDARY SCHOOL,
 18, THIRUMALAI PILLAI ROAD,
 T. NAGAR, MADRAS - 600 017.
 SIGNATURE OF APPLICANT

R. BENJAMIN
 B. Arch, A.I.I.A.
 LICENSED SURVEYOR CLASS-I
 R.A. NO. 134
 REG NO. CA/85/10033